

BOUNDARY SURVEY

ACCURATE LAND SURVEYORS, INC.
L.B. #3635

1150 E. ATLANTIC BLVD.
POMPANO BEACH, FLORIDA 33060

TEL. (954) 782-1441
FAX. (954) 782-1442

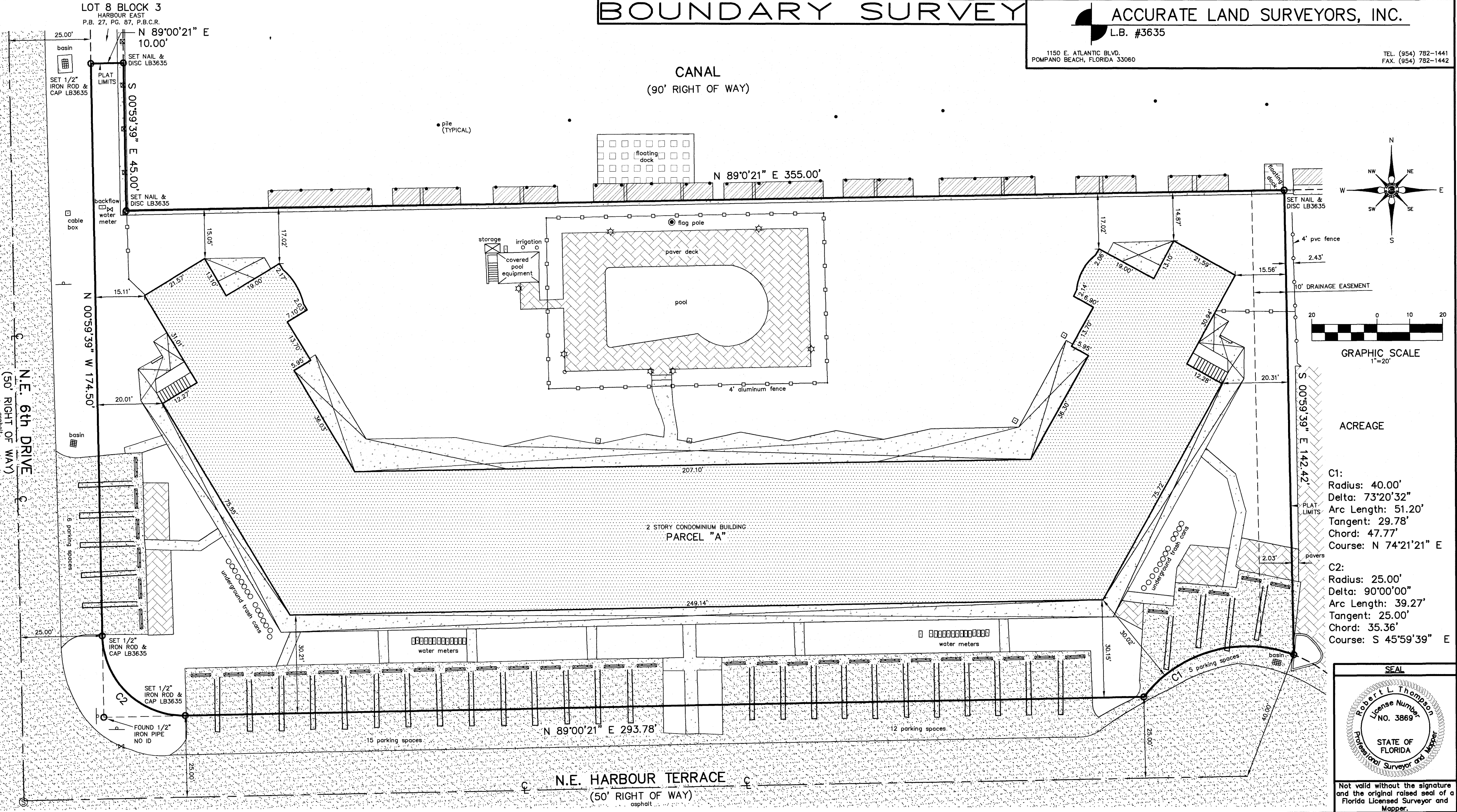

SYMBOLS & LEGEND OF ABBREVIATIONS:

R/W	=	RIGHT OF WAY	X 7.00'	=	ELEVATIONS BASED ON N.A.V.D.
N	=	NORTH	(AE)	=	APPARENT ENCROACHMENT
S	=	SOUTH	P.B.C.R.	=	PALM BEACH COUNTY RECORDS
E	=	EAST	M.D.C.R.	=	MIAMI-DADE COUNTY RECORDS
W	=	WEST	P.O.C.	=	POINT OF COMMENCEMENT
D.B.	=	DEED BOOK	P.O.B.	=	POINT OF BEGINNING
ENCH.	=	ENCROACH	CHATT.	=	CHATTAHOOCHEE
F.F.	=	FINISHED FLOOR	F.P.L.	=	FLORIDA POWER & LIGHT
GAR.	=	GARAGE	B.C.R.	=	BROWARD COUNTY RECORDS
C/L	=	CENTERLINE	O.R.B.	=	OFFICIAL RECORDS BOOK
MH	=	MANHOLE	F.D.O.T.	=	FLORIDA DEPARTMENT OF TRANSPORTATION
(M)	=	MEASURED	D.E.P.	=	DEPARTMENT OF ENVIRONMENTAL PROTECTION
P.B.	=	PLAT BOOK	D.N.R.	=	DEPARTMENT OF NATURAL RESOURCES
A/C	=	AIR CONDITIONER	P.R.M.	=	PERMANENT REFERENCE MONUMENT
P	=	PLAT	N.A.V.D.	=	NORTH AMERICAN VERTICAL DATUM

⊗	VALVE	□	UTILITY BOX	—	PARKING STRIPE
⊙	MANHOLE	⊗	HYDRANT	▭	COVERED AREA
⊞	BASIN	⊕	UTILITY POLE	▭	CONCRETE
⊚	WELL	⊠	VAULT	▭	BRICK PAVERS
⊛	WATER METER	☆	LIGHT	▭	ASPHALT
○	PROPERTY CORNER	⊞	AIR CONDITIONER		

STREET ADDRESS:
701 N.E. Harbour Terrace, Boca Raton, Florida 33431

LEGAL DESCRIPTION:
Parcel "A" HARBOUR EAST SECTION FIVE, according to the Plat thereof as recorded in Plat Book 27, Page 129, of the Public Records of Palm Beach County, Florida.

FLOOD INFORMATION:
Community name and number: City of Boca Raton 120195
Map and panel number: 12099C1177F
Panel date: 10-05-2017
Index date: 10-05-2017
Flood zone: X(0.2%) AE
Base flood elevation: N/A 5'

NOTES:

1. Unless otherwise noted field measurements are in agreement with record measurements.
2. Bearings shown hereon are based on an assumed bearing of North 89°00'21" East along the centerline of Harbour Terrace.
3. The lands shown hereon were not abstracted for ownership, rights of way, easements, or other matters of records by Accurate Land Surveyors, Inc.
4. Ownership of fences and walls if any are not determined.
5. This survey is the property of Accurate Land Surveyors, Inc. and shall not be used or reproduced in whole or in part without written authorization.
6. Any and all underground features such as foundations, utility lines, Ext. were not located on this survey. This is an above ground survey only.
7. The flood zone information shown hereon is for the dwellable structure only unless otherwise indicated.
8. The location of overhead utility lines are approximate in nature due to their proximity above ground. size, type and quantity must be verified prior to design or construction.
9. Accuracy statement: This survey meets or exceeds the horizontal accuracy for SUBURBAN LINEAR : 1 FOOT IN 7,500 FEET.

ORIGINAL DATE OF FIELD SURVEY: 01-26-2021	DRAWN BY: MLW	
FIELD BOOK: ALS-SU-21-0097	CHECKED BY: MLW	
REVISIONS & SURVEY UPDATES	DATE OF SURVEY & REVISIONS	BY
CERTIFY TO: Harbour East Section 5 Condominium Association		
CERTIFICATION: This is to certify that this above ground sketch of boundary survey was made under my responsible charge and is accurate and correct to the best of my knowledge and belief. I further certify that this sketch meets the current Standards of Practice, established by the Board of Professional Surveyors and Mappers, Chapter 5J-17, Florida Administrative Codes, pursuant to current Section 472.027, Florida Statutes.		
 ROBERT L. THOMPSON (PRESIDENT) PROFESSIONAL SURVEYOR AND MAPPER No. 3869 - STATE OF FLORIDA		
SHEET 1 OF 1	SCALE 1"=20'	SKETCH NUMBER SU-21-0097